

# Royal British Columbia Museum

## 1 Main Floor

Information desk volunteers and cashiers will help you plan your visit.

Show your museum ticket at the coat check (6); leave your bags and coat and head to the escalator or elevator (12) to enter the galleries.

1. Tickets
2. Information Desk
3. BC in 3-D Map
4. Royal Museum Shop
5. Museum Café
6. Coat Check
7. Security Desk - Lost and Found - First Aid
8. Friends of the Royal BC Museum
9. Washrooms
10. National Geographic Imax Theatre Entrance
11. National Geographic Store
12. Elevator

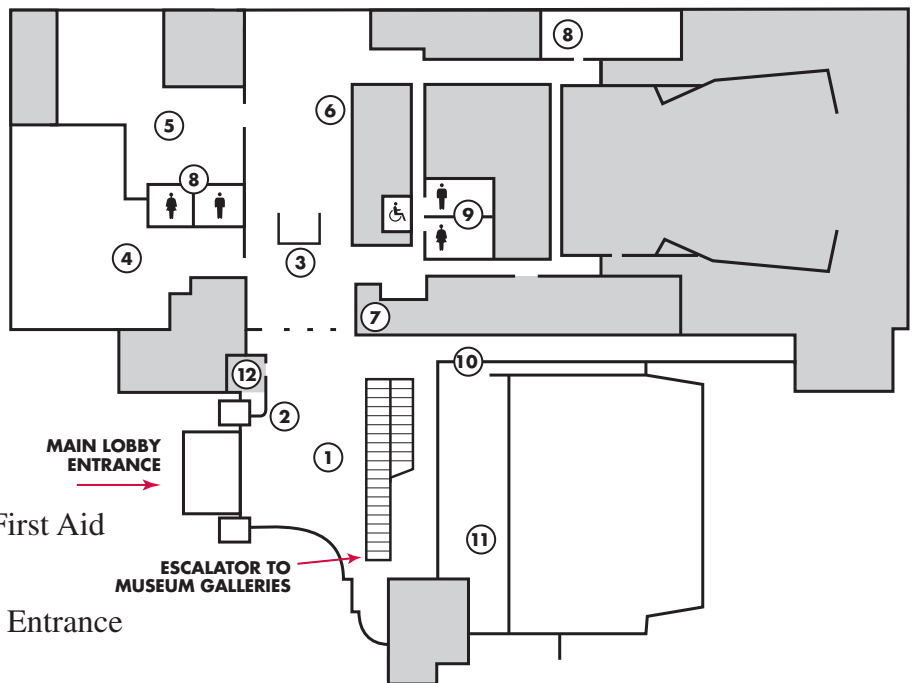

## 2 Second Floor

Begin your Museum tour here. Special Exhibits are frequently offered in the temporary exhibit gallery (2). Go on to the permanent exhibits to experience the natural history of British Columbia with the Living Land, Living Sea exhibit.

1. Second Floor Lobby
2. Temporary Exhibit Gallery
3. Royal Museum Shop
4. Living Land, Living Sea Gallery Entrance
5. Ice Age Mammoth
6. Climate Change Exhibits
7. Coastal Forest Diorama
8. Seashore Diorama
9. Fraser River Delta Diorama
10. Ocean Station
11. Washrooms

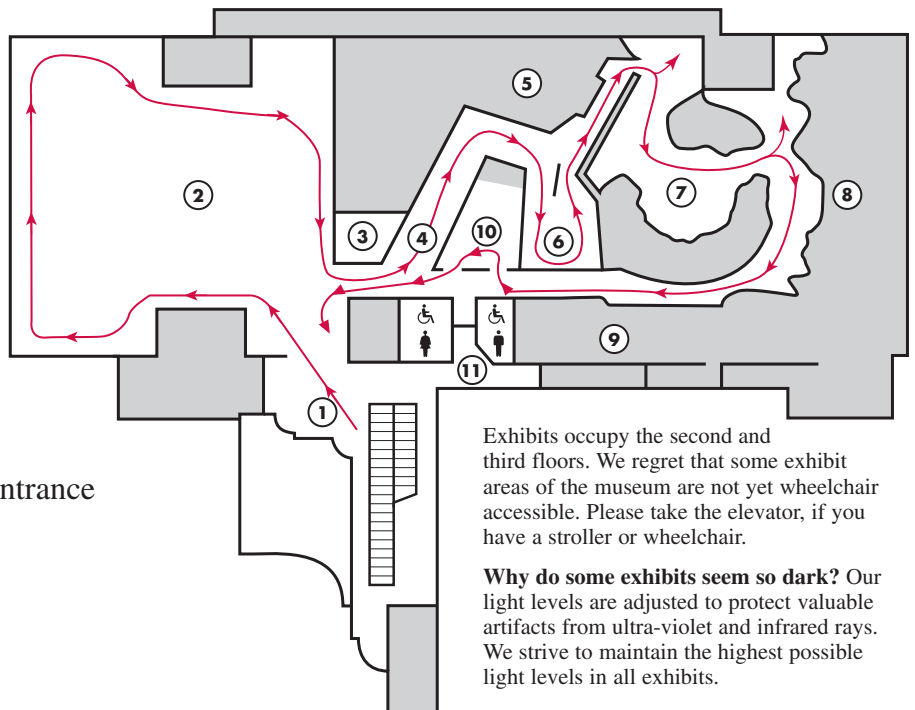

## 3 Third Floor

Visit a Big House and hear the masks tell their stories in the First Peoples Gallery. Travel back in time from 20th Century Hall to Old Town in the 1890 s.

1. Third Floor Lobby
2. Discover Program
3. Entrance to First Peoples Gallery
4. Kekuli (Pit House)
5. Poles
6. Kwakwaka'wakw Big House
7. Haida Argillite Carving
8. Nisga'a, People of the Nass River
9. Entrance to Modern History Gallery
10. 20th Century Hall
11. Old Town
12. Cannery
13. Water Wheel
14. HMS Discovery
15. Washrooms

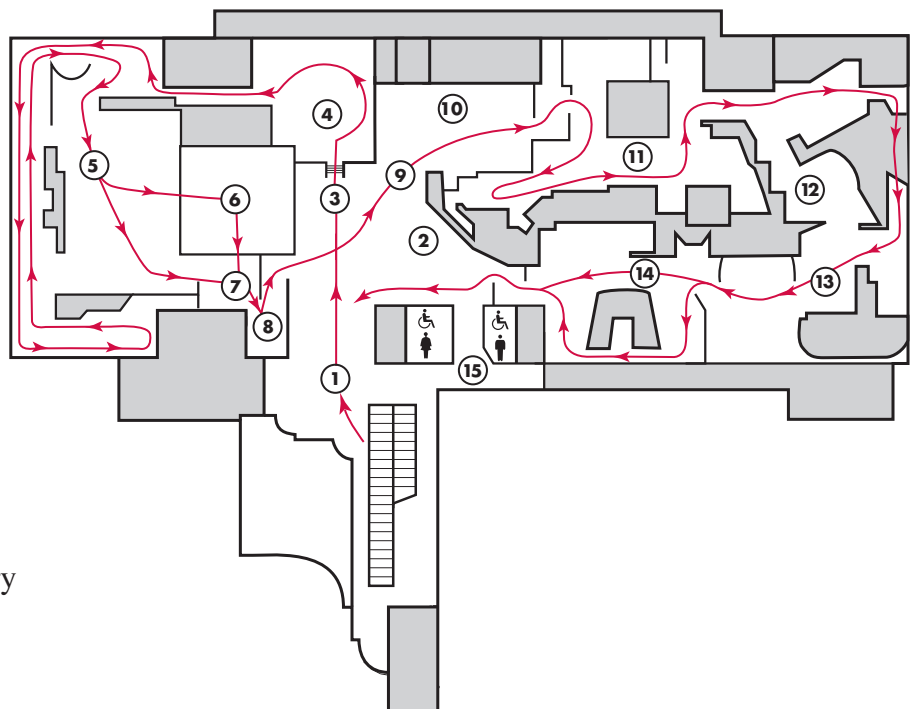

Gallery Guide October 2007